

MANDATORY DISCLOSURE BY INSTITUTIONS RUNNING AICTE APPROVED ENGINEERING/TECHNOLOGY/PHARMACY PROGRAMMES TO BE INCLUDED IN THEIR RESPECTIVE INFORMATION BROCHURE, DISPLAYED ON THEIR WEBSITE AND TO BE SUBMITTED TO AICTE EVERY YEAR LATEST BY 31ST AUGUST TOGETHER WITH ITS URL

The following information is to be given in the Information Brochure besides being hosted on the Institution's official Website.

"The information has been provided by the concerned institution and the onus of authenticity lies with the institution and not on AICTE."

I. NAME OF THE INSTITUTION

➤ Address including telephone, Fax, e-mail.

Pharmacy College

Matu Shri K. N. Vekaria Edu. & Char. Trust

B/h. Khirasara Police Station, Kalavad Road,

Vill.: Metoda, Tal.: Lodhika, Dist.: Rajkot-360 021

TeleFax: 02827-287740

e-mail : info@pharmacycollege-svp.org

II. NAME & ADDRESS OF THE DIRECTOR

➤ Address including telephone, Fax, e-mail.

Prof. Mohanlal T. Rupareliya

Pharmacy College

Matu Shri K. N. Vekaria Edu. & Char. Trust

B/h. Khirasara Police Station, Kalavad Road,

Vill.: Metoda, Tal.: Lodhika, Dist.: Rajkot-360 021

Ph: 098242-10621

Web:- www.pharmacycollege-svp.org , e-mail : info@pharmacycollege-svp.org

III. NAME OF THE AFFILIATING UNIVERSITY

(A) Saurashtra University

Kalavad Road.

Rajkot. 360 005,(Gujarat)

Ph:- 0281 2578501 , 2576347

(B) Gujarat Technological University

L.D College of Engineering Campus

Navrangpura, Ahmedabad, Gujarat(India) -380015

Ph: 07926300599-499

IV. GOVERNANCE

❖ Members of the Board and their brief background

Sr.No.	Name of the Member	Designation	Background
01	Shivlalbhai N. Vekaria	Chairman	Ex. M. P. Rajkot
02	Niranjan S. Vekaria	General Secretary	Industrialist
03	Prof. Mukesh C. Gohel	Member	Principal L. M. College of Pharmacy
04	Ajay P. Gajera	Member	Builder
05	Dr. Pravin K. Buddhadev	Member	Doctor
06	AICTE Nominee C.R.O.	Member	Educationalist
07	AICTE Regional Nominee	Member	Educationalist
08	University Nominee	Member	Educationalist
09	Govt. of Gujarat Nominee Director, DTE	Member	Educationalist, Administration
10	State Nominee	Member	Educationalist
11	Prof. M.T. Rupareliya	Member Secretary	Principal

❖ Members of Academic Advisory Body

Sr.No.	Name of the Member	Designation
01	Shivlalbhai N. Vekaria	Chairman
02	Niranjan S. Vekaria	General Secretary
03	Prof. M. T. Rupareliya	Member Secretary
04	Prof. Mukesh C. Gohel	Member
05	Dr. Pravin K. Buddhadev	Member
06	Prof. J. R. Chavda	Member
07	Dr. L. D. Patel	Member
08	Director, DTE	Govt. Nominee
09	AICTE Nominee	AICTE Nominee

❖ Frequency of the Board Meetings and Academic Advisory Body
1 or 2 meetings per year of Advisory Committee

❖ Organizational chart and processes

ORGANIZATIONAL CHART

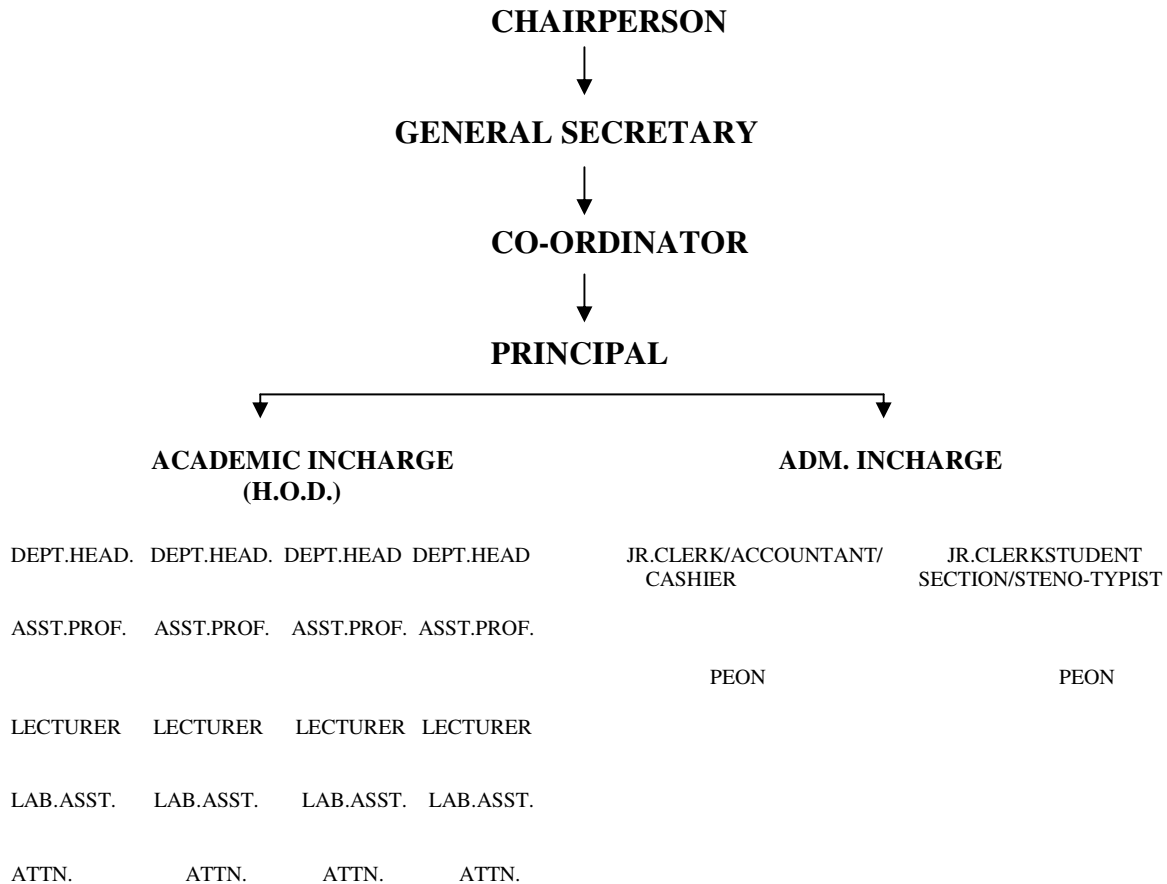

- ❖ Nature and Extent of involvement of faculty and students in academic affairs/ improvements

Through personal counseling cell every lecturer is a Guardian Teacher of 16/20 students, there is one to one interaction for all the aspects including academics. The report is submitted to the principal and the improvement methods like remedial teaching extra assignment and counseling are conducted.

Guest lectures by expert of industry, group discussion extra classes for developing communication skill are conducted regularly. The students will be sent to participate in curriculum based competition, as well visit to related manufacturing organization.

- ❖ Mechanism/Norms & Procedure for democratic/good Governance

Class teacher are selected at the beginning of the academic year.

The problem of students are conveyed through procedure to principal and solved.

A suggestion box is kept in the premises of institute and in the office of the management, where students can put the suggestions frequently.

- ❖ **Student Feedback on Institutional Governance/faculty performance**

Student feedback from are filled in at the end of the academic year.

Analysis of the forms and discussion is done in the governing body meetings.

Student can convey the principal the matters on this aspect.

- ❖ **Grievance redressal mechanism for faculty, staff and students**

The documented grievance of faculty, staff and students are formally discussed with the management and other authorities in hierarchy as per organization chart. The problems are solved to get the best possible solution.

V. PROGRAMMES

- ❖ Name of the Programmes approved by the AICTE **B. Pharm.**

- ❖ Name of the Programmes accredited by the AICTE **Yet to be accredited**

- ❖ For each Programme the following details are to be given:

- Name **Degree Pharmacy (B. Pharm)**
- Number of seats **60 intake**
- Duration **4 Years**
- Cut off mark for admission during the last three years :

	Cut-off marks
Year 2006-07 :	160.40
Year2007-08 :	180.37
Year 2008-09:	157.63

- Fee **Rs.48000/- per year (revised w.e.f.Academic Year 2008-09)**
- Placement Facilities **Will be made Available**
- Campus placement in last three years with minimum salary, maximum salary and average salary

Not Applicable

- ❖ Name and duration of programme(s) having affiliation/collaboration with Foreign University(s)/Institution(s) and being run in the same Campus along with status of their AICTE approval. If there is foreign collaboration, give the following details:

NOT APPLICABLE

Details of the Foreign Institution/University:

- Name of the University/Institution
- Address
- Website
- Is the Institution/University Accredited in its Home Country
- Ranking of the Institution/University in the Home Country
- Whether the degree offered is equivalent to an Indian Degree? If yes, the name of the agency which has approved equivalence. If no, implications for students in terms of pursuit of higher studies in India and abroad and job both within and outside the country.
- Nature of Collaboration
- Conditions of Collaboration
- Complete details of payment a student has to make to get the full benefit of collaboration.

❖ For each Collaborative/affiliated Programme give the following:

NOT APPLICABLE

- Programme Focus
- Number of seats
- Admission Procedure
- Fee
- Placement Facility
- Placement Records for last three years with minimum salary, maximum salary and average salary

❖ Whether the Collaborative Programme is approved by AICTE? If not whether the Domestic/Foreign Institution has applied to AICTE for approval as required under notification no. 37-3/Legal/2005 dated 16th May, 2005.

NOT APPLICABLE

VI. FACULTY

APPENDIX-I

- ❖ Branch wise list faculty members:
 - Permanent Faculty **16**
 - Visiting Faculty **02**

- Adjunct Faculty ---
- Guest Faculty ---
- Permanent Faculty: Student Ratio **1:15**

VII. PROFILE OF DIRECTOR/PRINCIPAL WITH QUALIFICATIONS, TOTAL EXPERIENCE, AGE AND DURATION OF EMPLOYMENT AT THE INSTITUTE CONCERNED

For each Faculty give a page covering

1. Name : **Prof. M. T. Rupareliya**
2. Designation : PRINCIPAL
3. Date of Birth : 17th Dec., 1947
4. Educational Qualification : M.Pharm
5. Work Experience
 - Teaching* - 38 years
 - Research - NA
 - Industry - NA
 - Principal of College - 33 years
6. Area of Specializations : Pharmaceutics and Pharmaceutical Technology
7. Subjects teaching at Under Graduate Level
 - Biotechnology and Biological Pharmaceutics
 - Pharmaceutical Dosage form Design
 - Pharmaceutical Technology
 - Biopharmaceutics and Pharmacokinetic
8. Post Graduate Level - Pharmaceutics & Pharma. Technology
(3 years)
9. Research guidance - NA
10. No. of papers published in -
 - Masters's - 02 National Journals
- NA Presentation
 - Ph.D. - 01 International Journals
- 22 Conferences attended
11. Projects Carried out - "Stability studies on hamycin & tetracycline (HCl)
with selected diluents in capsule"
12. Patents - NA
13. Technology Transfer - NA
- 14.** Research Publications - 08
15. No. of Books published with details - NA

*** Worked in all four types of Institutes :**

1. Grant in aid - L. M. COLLEGE OF PHARMACY –AHMEDABAD
2. University Deptt. - M S UNIVERSITY , BARODA
3. State Govt College - B. K. MODY GOVT. PHARMACY COLLEGE, Rajkot
4. Self Finance College - PHARMACY COLLEGE Metoda ,Nr Rajkot

VIII. FEE

- ❖ Details of fee, as approved by State fee Committee, for the Institution.
{Letter No. FRC/FEE/51/2008-09 to 2010-11/151 Dt. 14/10/2008}

Sr.No	Course	Fee
1	B.Pharm	48,000*/- Rs.

- * likely to be revised by Govt. Fee regulatory committee
Time schedule for payment of fee for the entire programme.

Within One month from the start of college for respected term.

- ❖ No. of Fee waivers granted with amount and name of students. 06

Sr.No.	Name of Student	Amount (Rs.)
01	Vadhavana Chirag Lalitbhai	48000/-
02	Sarkheliya Snehal Dilipbhai	48000/
03	Kothari Mital Babubhai	48000/
04	Pambhar Priti Laljibhai	48000/
05	Thirthani Dimple Harish	48000/
06	Prajapati Sanjaykumar Ishwarlal	48000/

- ❖ Number of scholarship offered by the institute, duration and amount NA
- ❖ Criteria for fee waivers/scholarship. - As per Admission Committee for Professional Courses(ACPC) , Govt. of Gujarat Norms
- ❖ Estimated cost of Boarding and Lodging in Hostels.
Boarding & Lodging Cost Rs.32000/- per year (app.)

IX. ADMISSION

- ❖ Number of seats sanctioned with the year of approval.

B.Pharm.	60	for 2006-2007
	60	For 2007-08
	60	For 2008-09
	60	For 2009-10

- ❖ Number of students admitted under various categories each year in the last three years.

Category	Boys				Girls				Total			
	Sc	ST	Other*	Total	Sc	ST	Other*	Total	Sc	ST	Other*	Total
2008-09	2	-	27	29	1	0	31	32	3	-	58	61
2007-08	3	0	28	31	0	1	23	24	3	1	52	55
2006-07	1	1	33	35	1	0	22	23	2	1	55	58

*Other includes SEBC/OBC

- ❖ Number of applications received during last two years for admission under Management Quota and number admitted.

Sr.No	Year	No. of Application Received
01	2007-08	18
02	2008-09	18

X. ADMISSION PROCEDURE

- ❖ **Mention the admission test being followed, name and address of the Test Agency and its URL (website).**

After Board Examination, Gujarat Common Entrance Test is conducted by Gujarat secondary & Higher secondary Board (GUJCET) Gandhinagar.

Admission procedure is done by Centralized Admission Committee of Govt. of Gujarat.

- ❖ Number of seats allotted to different Test Qualified candidates separately [AIEEE/CET (State conducted test/University tests)/ Association conducted test]

NA

- ❖ Calendar for admission against management/vacant seats:

- Last date for request for applications. **13-7-2009**
- Last date for submission of application. **13-7-2009**
- Release of admission list (main list and waiting list should be announced on the same day) **---07/08/2009**
- Date for acceptance by the candidate **--- 08/08/2009**
(time given should in no case be less than 15 days)
- Starting of the Academic session. **---28-07-2009***
(* *The process of granting admission by ACPC and by the management is reschedule and likely to get completed by middle of September.*)
- The waiting list should be activated only on the expiry of date of main list.

NA

- The policy of refund of the fee, in case of withdrawal, should be clearly notified. --In case of withdrawal, if other students admitted from waiting list, fee is refunded to student.

XI. Criteria and Weightage for Admission

- ❖ Describe each criteria with its respective weightages i.e. Admission Test, marks in qualifying examination etc.

Admission procedure is done by Centralized Admission Committee of Govt. of Gujarat on merit basis.

- ❖ Mention the minimum level of acceptance, if any.

As per Govt. of Gujarat rules of Admission.

- ❖ Mention the cut-off levels of percentage & percentile scores of the candidates in the admission test for the last three years.

Sr.No.	Year	Cut-off marks
01	2006-07	160.40
02	2007-08	180.37
03	2008-09	157.63

- ❖ Display marks scored in Test etc. and in aggregate for all candidates who were admitted.

NA

Item No I - XI must be given in information brochure and must be hosted as fixed content in the website of the Institution.
--

The Website must be dynamically updated with regard to XII-XV.

XII. APPLICATION FORM

- ❖ Application Form is Attached

XIII. LIST OF APPLICANTS

- ❖ List of candidates whose applications have been received along with percentile/percentage score for each of the qualifying examination in separate categories for open seats.

List of candidates who have applied along with percentage and percentile score for Management quota seats.- **List attached***(* *The process of granting admission by ACPC and by the management is reschedule and likely to get completed by middle of September.*)



XIV. RESULTS OF ADMISSION UNDER MANAGEMENT SEATS/VACANT SEATS

- ❖ Composition of selection team for admission under Management Quota with the brief profiles of members (This information be made available in the public domain after the admission process is over)

<u>S.N.</u>	<u>Name</u>	<u>Designation</u>	<u>Back Ground</u>
01.	S. N. Vekaria	Managing Trustee	Ex. M.P. Rajkot
02.	M. T. Rupareliya	Principal	Educationalist
03.	Ketan J. Patel	Lecturer	Teacher
04.	Mayur V. Kathiriya	Lecturer	Teacher

- ❖ Score of the individual candidates admitted arranged in order of merit.
- **List Attached**
- ❖ List of candidates who have been offered admission.
- **List Attached** (all the applicants were invited according to their merit marks)
- ❖ Waiting list of the candidates in order of merit to be operative from the last date of joining of the first list candidates. - Nil
- ❖ List of the candidates who joined within the date, vacancy position in each category before operation of waiting list.
-The process of granting admission by ACPC and by the management is reschedule and likely to get completed by middle of September.

XV. INFORMATION ON INFRASTRUCTURE AND OTHER RESOURCES AVAILABLE

LIBRARY:

- Number of Library books/Titles/Journals available (programme-wise)

Course	B. Pharm
No. of titles	611
No. of Volume	253
Total Number of Books	2662
Journals	17

- List of online National/International Journals subscribed. **NIL**
- E-Library facilities **NIL**

LABORATORY:

For each Laboratory

- List of Major Equipment/Facilities
- List of Experimental Setup

APPENDIX-II

APPENDIX-III

COMPUTING FACILITIES:

- Number and Configuration of Systems **40 PCs**
- Total number of systems connected by LAN **40 PCs LAN**
- Total number of systems connected to WAN
 - Internet bandwidth **BSNL Broadband**
Connectivity with speed Upto 2 MBPS
- Major software packages available :- System as well as Educational software

WORKSHOP:

- List of facilities available.
 - Games and Sports Facilities **Yes**
 - Extra Curriculum Activities **YES**
 - Soft Skill Development Facilities **New College**
 - Number of Classrooms and size of each (Sq.M) **04, (1) 80.47 (2) 80.47 (3) 72.22 (4) 120.69**
 - Number of Tutorial rooms and size of each(Sq.M) **03, (1)36.04 (2) 48.38(3)75.25**
 - Number of laboratories and size of each **13, Lab with their size attached in annexure 03**
 - Number of drawing halls and size of each **N.A.**
 - Number of Computer Centres with capacity of each **01, 60 students.**
 - Central Examination Facility, Number of rooms and capacity of each. Teaching Learning process **04 Class Rooms and 03 Tutorial Rooms**
- Curricula and syllabi for each of the programmes as approved by the University. **APPENDIX-IV**
- Academic Calendar of the University **APPENDIX-V**
- Academic Time Table **APPENDIX-VI**
- Teaching Load of each Faculty **APPENDIX-VIII**
- Internal Continuous Evaluation System and place **SESSIONAL EXAM., SURPRISE TEST, VIVA IN PRACTICAL**
- Students' assessment of Faculty, System in place. **STUDENTS FEEDBACK FORM**

For each Post Graduate programme give the following:

- i. Title of the programme ---
 - ii. Curricula and Syllabi ---
 - iii. Faculty Profile ---
- Brief profile of each faculty. ---
- Laboratory facilities exclusive to the PG programme N.A.
 - Industry Linkage N.A.
 - Publications (if any) out of research in last three years out of masters projects N.A.
 - Placement status N.A.
 - Admission procedure N.A.
 - Fee Structure N.A.
 - Hostel Facilities N.A.
 - Contact address of co-ordinator of the PG programme N.A.

NOTE: Suppression and/or misrepresentation of information would attract appropriate penal action.

Date : 24/08/2009

**For, Matushri K. N. Vekaria
Edu. & Char. Trust**

Place : Metoda (Rajkot)